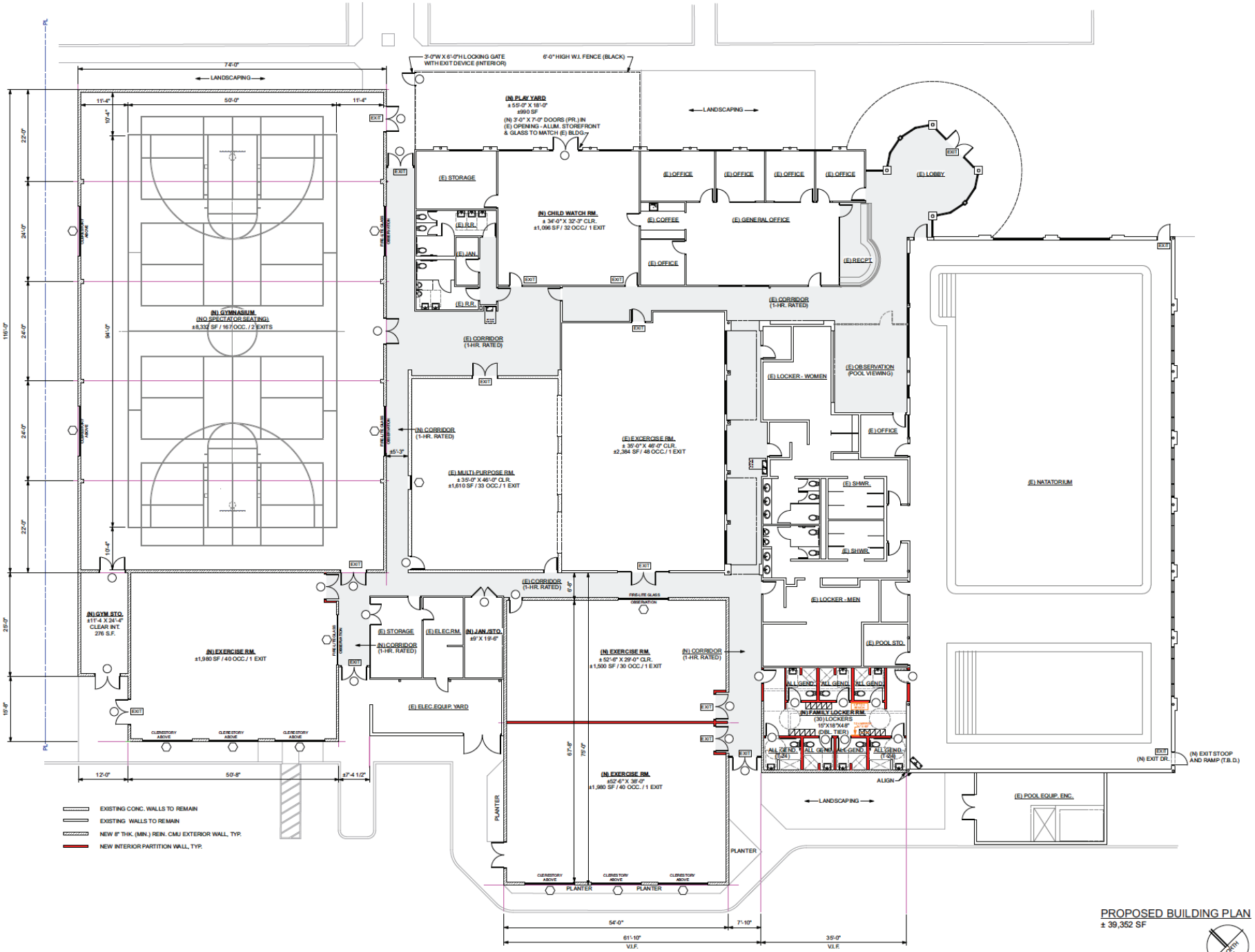

PROPOSED BUILDING PLAN
± 39,352 SF

SCALE: 1/8" = 1'-0"

JDO Associates
31822 Village Center Road
Suite 105
Westlake Village, CA 91361
Phone 818. 706. 3997

Revisions

REMODEL & ADDITON FOR:

SOUTHEAST VENTURA COUNTY YMCA
3200 COCHRAN ST.
SIMI VALLEY, CALIF.

PROPOSED BUILDING PLAN

Date: SEPT. 2023
Job: 2023.01
Drawn by:
Sheet:

A-3.2

the
YMCA

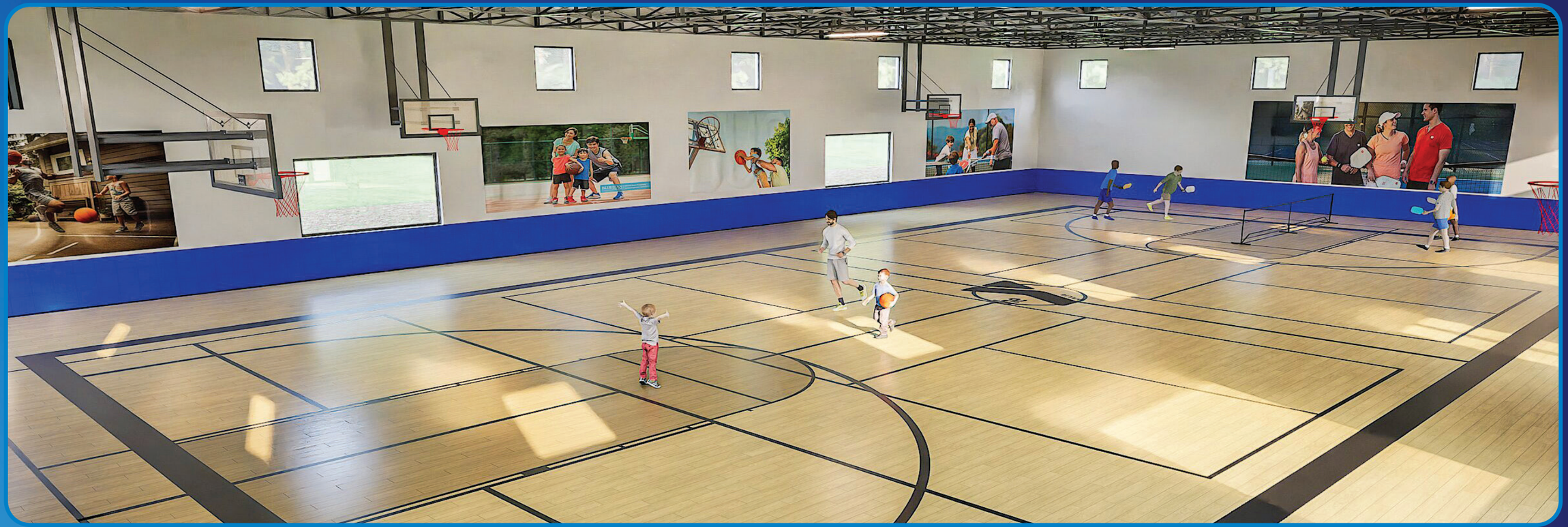

the
YMCA